

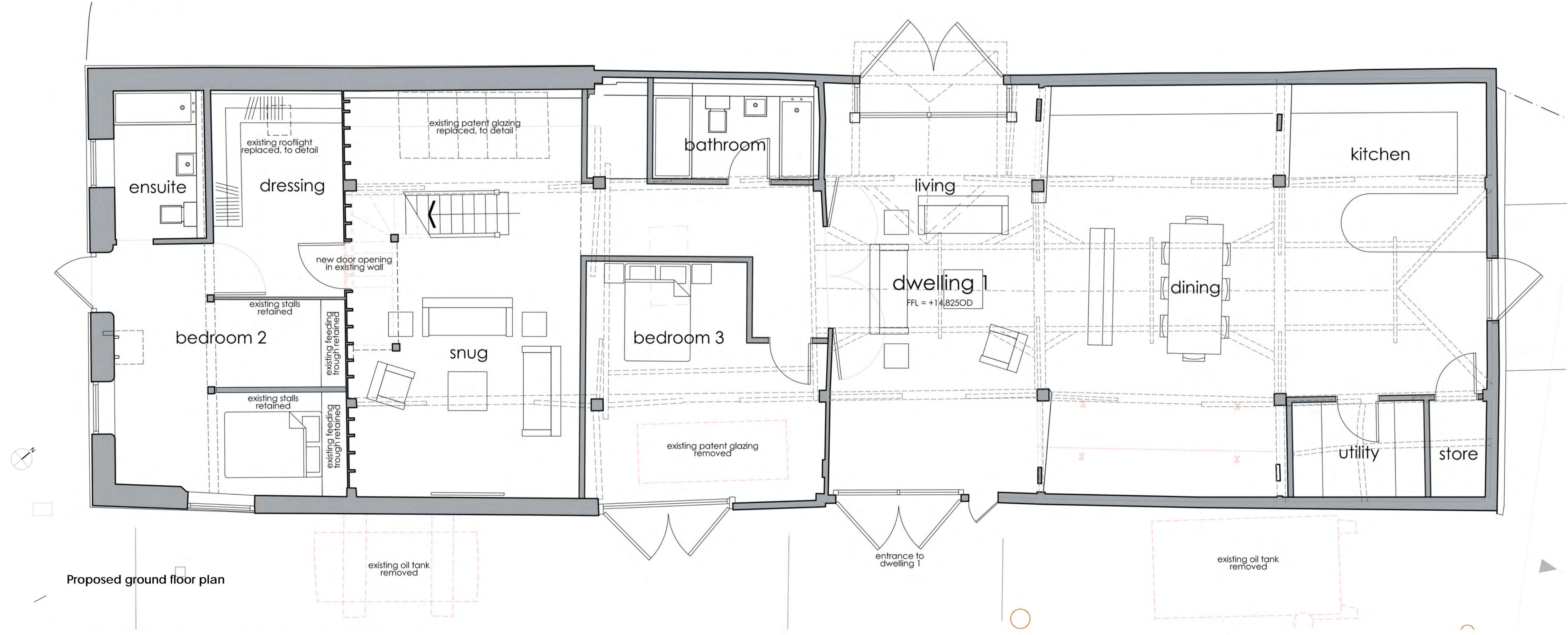

Proposed south-east elevation



Proposed ground floor plan

Revision Note & Date	Initial
Rev. Date Note	
A 28/07/20 Proposals revised following meeting with SBC & HE (dated 15.7.20)	GA

ON ARCHITECTURE

INCORPORATING design **bbb**

Canterbury Studio
 Logan House, St Andrews Close
 Canterbury, CT1 2RP
 info@onarchitecture.co.uk
 01227 634334

London Studio
 Ink Rooms, 25-37, Easton Street
 Clerkenwell
 WC1X 0DS

Project Title
 Proposed conversion of existing barns at Queen Court Farm, Water Lane, Ospringe

Clients Details
 SHEPHERD NEAME

Drawing Title
 Barn1 - Proposed ground floor plan & south-east elevation (Dwelling 1)

Scale	Date	Drawn	Checked
1:50 @ A1	October 19	AW	

Drawing Status

Project Number	Drawing Number	Drawing Revision
19.031	52	A

Barn1 - Proposed ground floor plan & south-east elevation (Dwelling 1)
 Proposed conversion of existing barns at Queen Court Farm, Water Lane, Ospringe